

Timekeeping

Caselle Clarity Timekeeping combines straightforward employee time tracking with uncomplicated time entry. Timekeeping will help you simplify the tasks involved in employee time management while maintaining compliance with FLSA regulations.

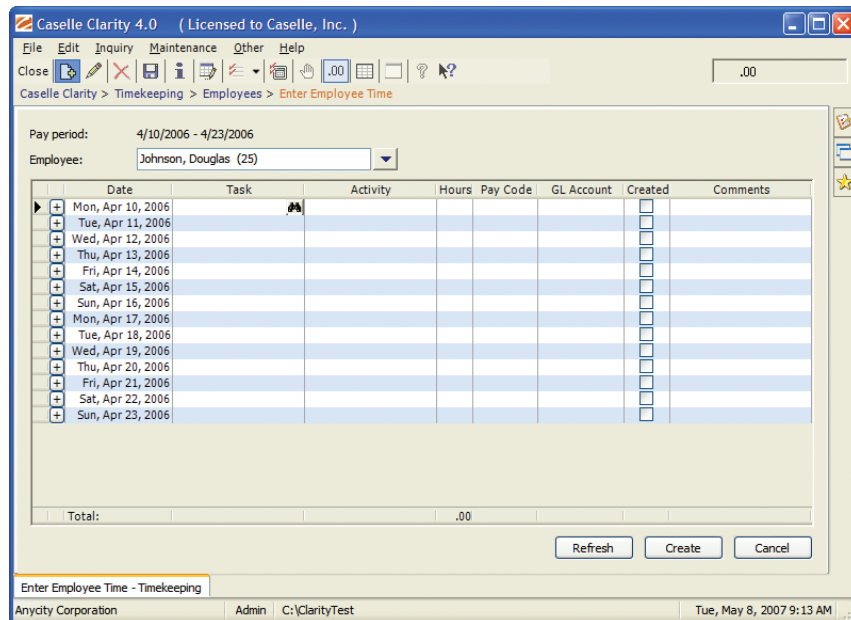

Enter Employee Time

Interfaces With

General Ledger

Payroll

Project Management

Capable

- Track employee and equipment time
- Report accurate costs for time committed to specific tasks
- Support shift and overtime calculations

Efficient

- Automatic overtime calculations
- Bill rate tracking for billable services
- Year-end accrual for payroll costs

Flexible

- Multiple pay rates for specific activities
- Differential employee time entry
- Many shifts for police officers and firefighters

Powerful

- Custom reporting
- Interactive task list
- Application, task, and field level security
- Print, save, and export all reports
- History and management tracking

Microsoft® Partner
 Microsoft® .NET Platform
 Microsoft® SQL Server



1656 S. East Bay Blvd., Ste. 100
 Provo, Utah • 84606

tel 800-228-9851 • fax 801-850-5001

www.caselle.com