

Human Resources

With Caselle Clarity Human Resources, you have the ability to track and manage your most valuable resources from recruitment to retirement. Take the Human Resource function to the next level by reducing the cost of hiring, increasing productivity, and generating on demand reports and cost scenarios.

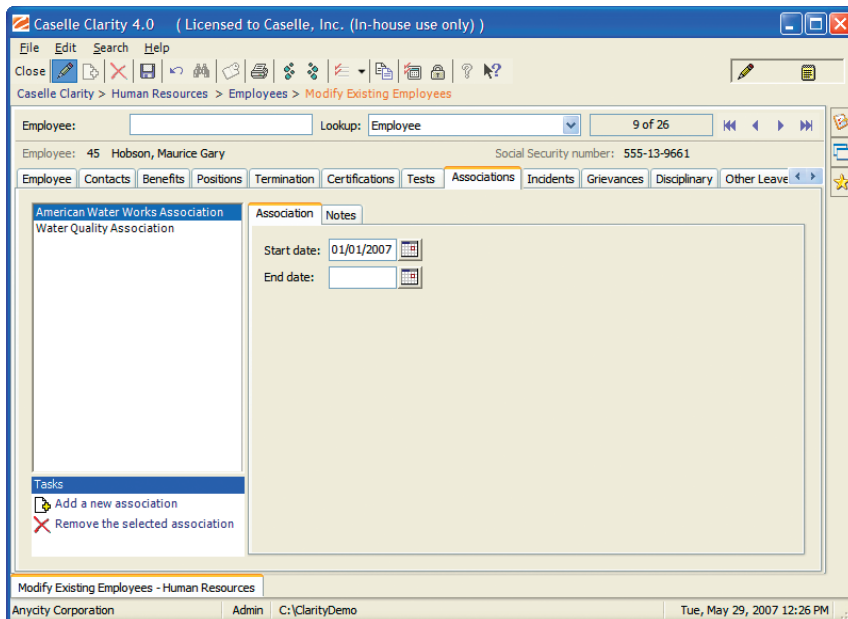

Modify Existing Employee

Capable

- Benefits tracking
- FMLA tracking
- FTE tracking

Efficient

- Job posting
- Applicant tracking
- Employee grievance, incident, and performance evaluation tracking

Flexible

- Future budget reporting
- Information flows through each stage of the employment process
- Special tests and deadline tracking

Powerful

- Custom reporting
- User-defined fields
- Powerful search options
- Interactive task list
- Electronic document and image attachments
- Application, task, and field level security
- Print, save, and export all reports
- History and management tracking

Interfaces With

Payroll

Timekeeping

Microsoft® Partner
 Microsoft® .NET Platform
 Microsoft® SQL Server



1656 S. East Bay Blvd., Ste. 100
 Provo, Utah • 84606

tel 800-228-9851 • fax 801-850-5001

www.caselle.com